



Building High Performance Homes Quickly and Cost Effectively



15 Nov 2017

Scott Sanders ▪ 708-655-3924 ▪ scott@mybrightleafhome.com



Building High Performance Homes Quickly and Cost Effectively

- Specifications and processes to hit High Performance targets
- Line by line cost details
- Off the shelf materials and detailed assemblies
- Cost/benefit trade off for increasing energy efficiency



13 Dec 2016

Scott Sanders ▪ 708-655-3924 ▪ scott@mybrightleafhome.com



Building High Performance Homes Quickly and Cost Effectively

- About BrightLeaf Homes
- Plans/Specifications
- Budget/Finance
- Building Materials
- Schedule
- Do Everything Better
- Discussion/Questions

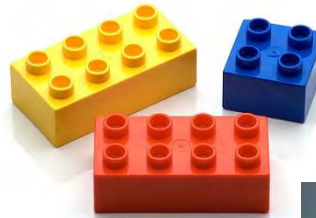

TOYOTA



That's us!
↓



13 Dec 2016

Scott Sanders ▪ 708-655-3924 ▪ scott@mybrightleafhome.com



About BrightLeaf

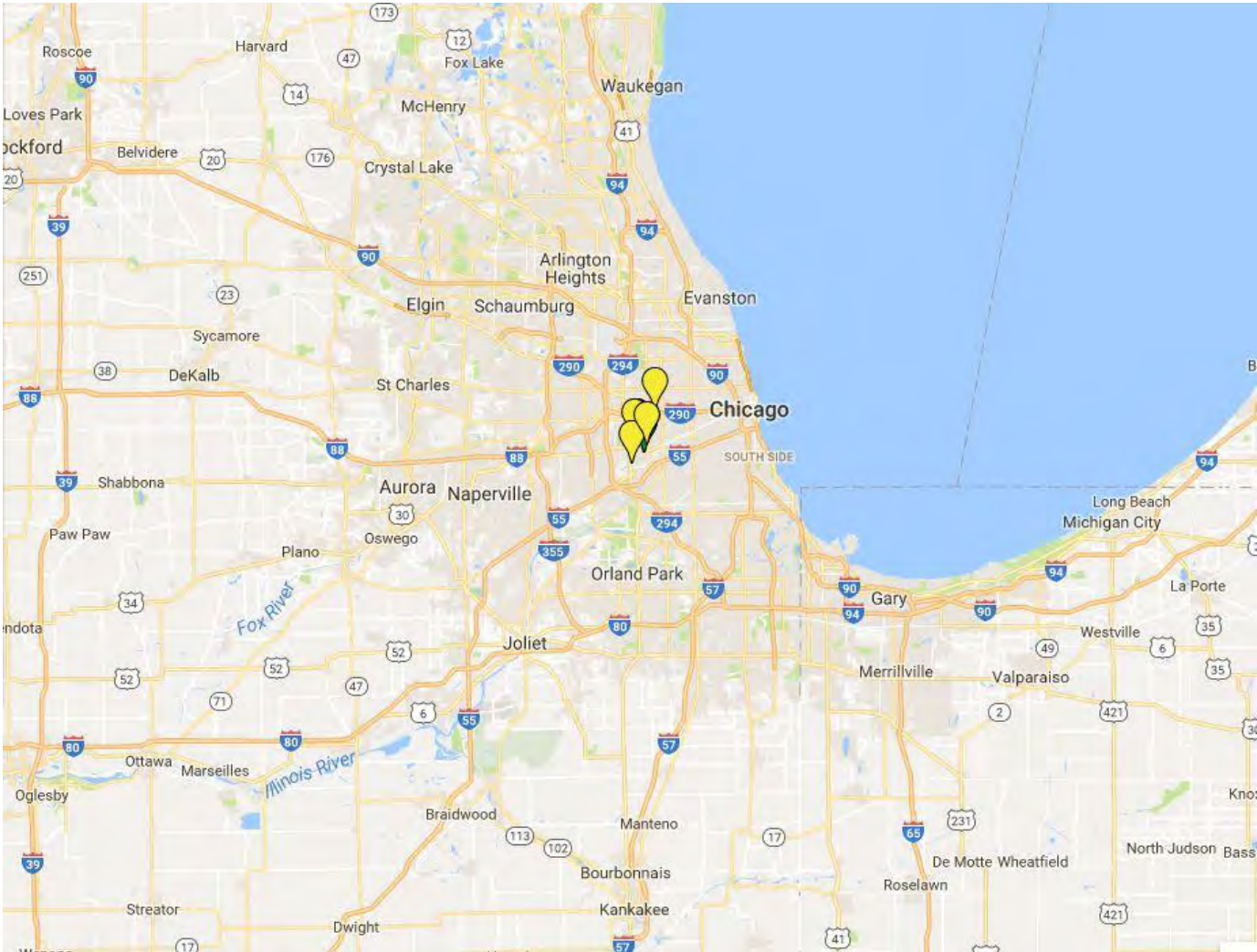

That's us!
↓



Scott Sanders ▪ 708-655-3924 ▪ scott@mybrightleafhome.com

About BrightLeaf



That's us!



13 Dec 2016

Scott Sanders ▪ 708-655-3924 ▪ scott@mybrightleafhome.com

Specifications

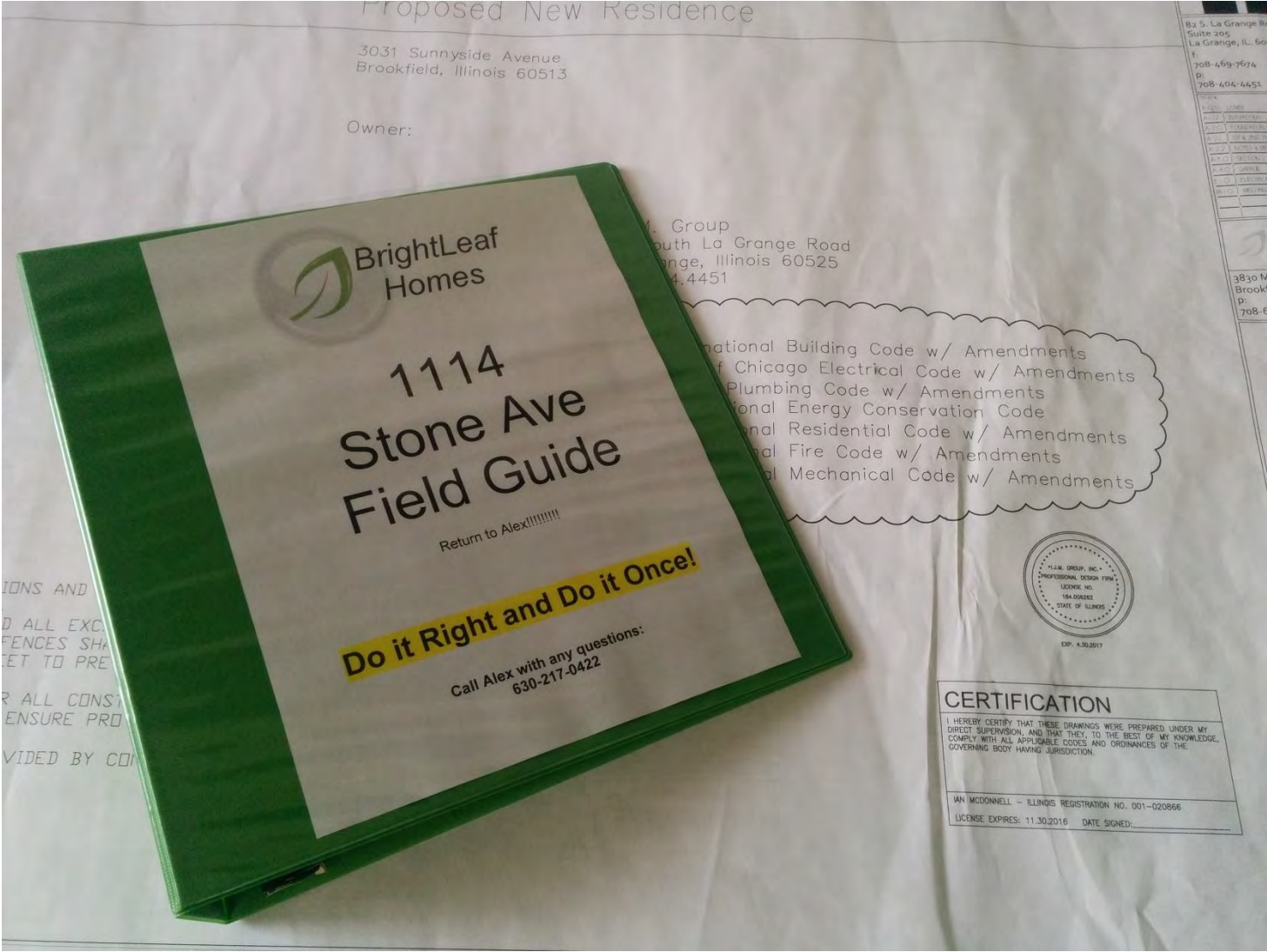

120 Dec 2016

Scott Sanders ▪ 708-655-3924 ▪ scott@mybrightleafhome.com

Specifications

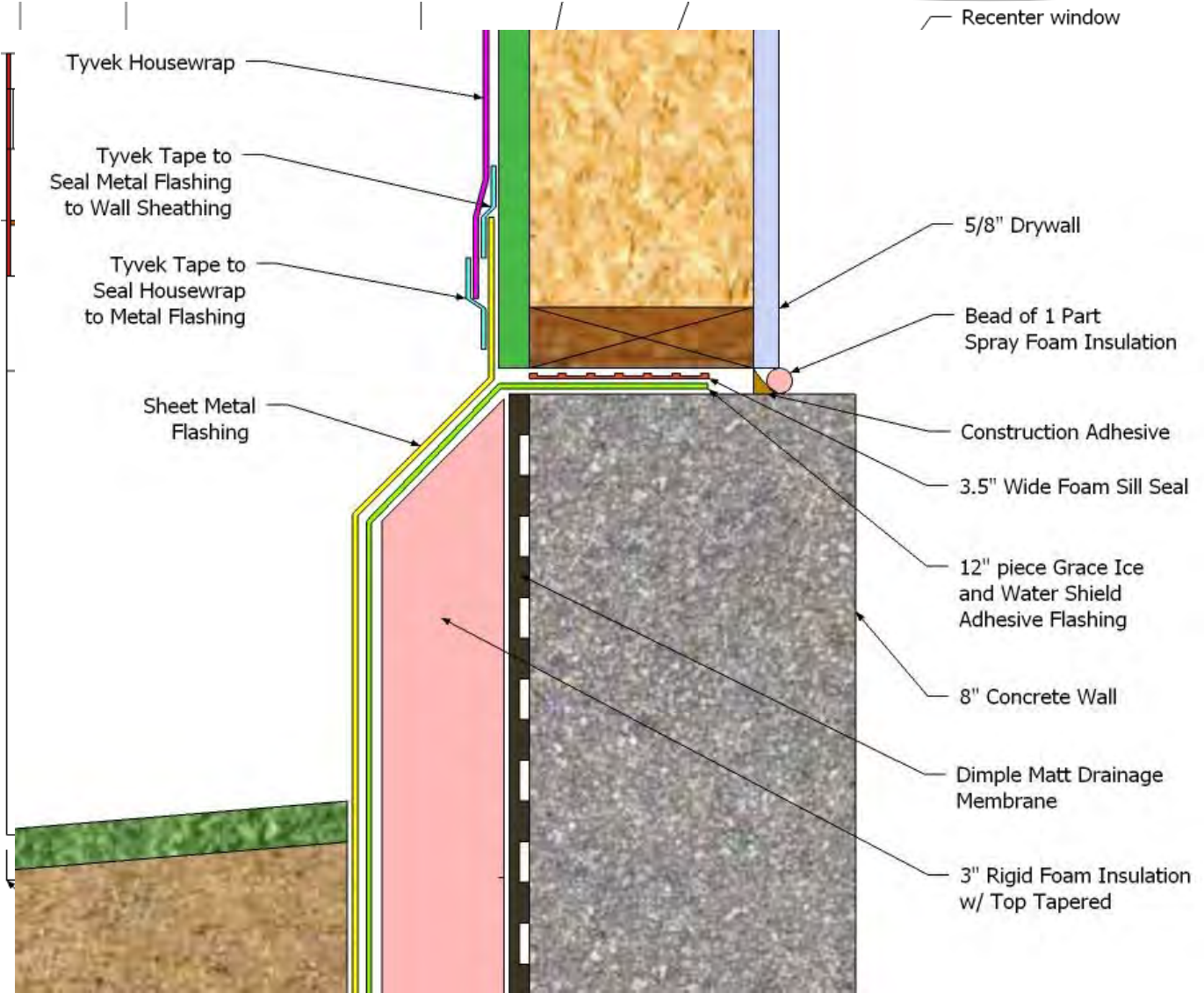

Scott Sanders ▪ 708-655-3924 ▪ scott@mybrightleafhome.com

Budget/Finance

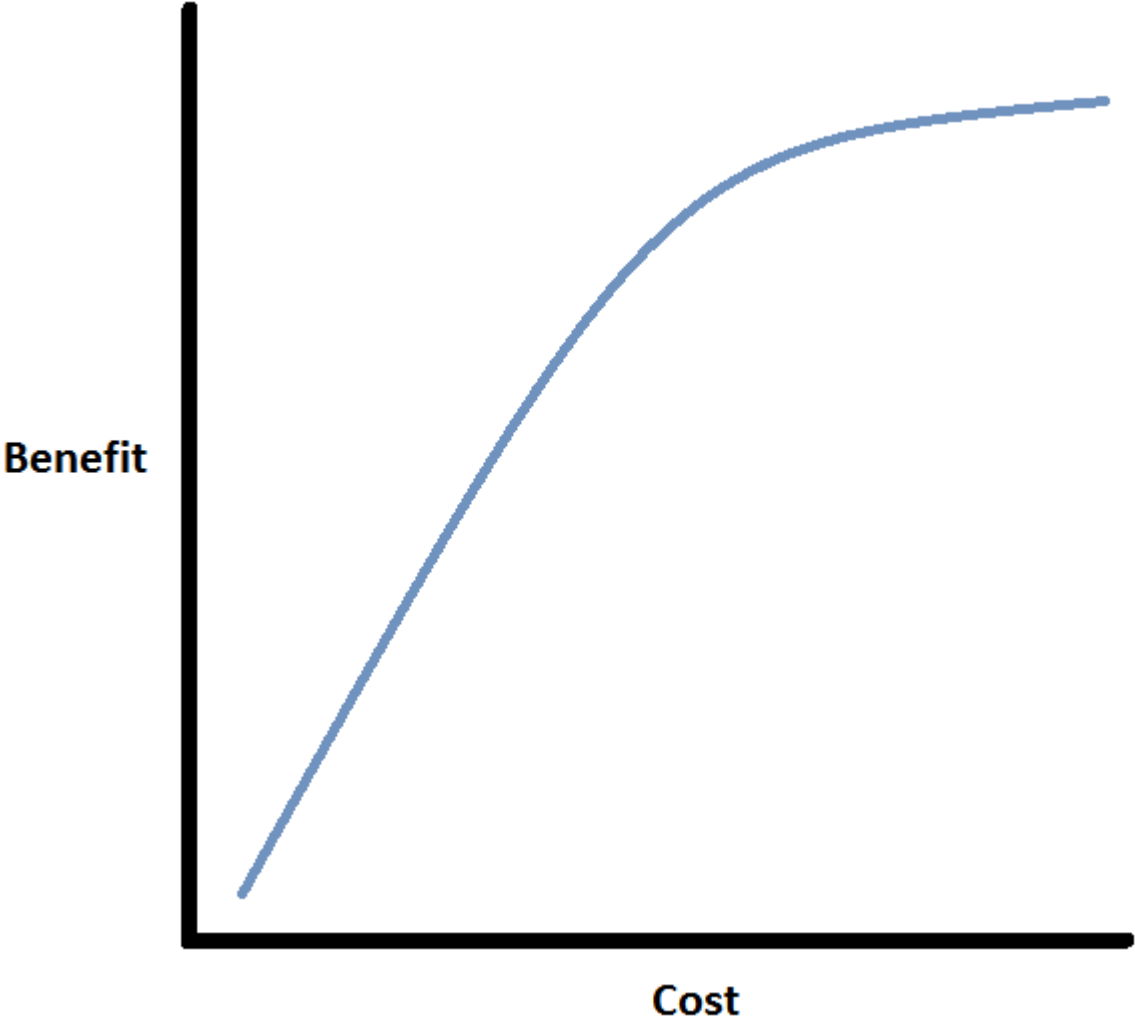

Scott Sanders ▪ 708-655-3924 ▪ scott@mybrightleafhome.com

Building Materials

Engineered Wall Panels

ZIP: \$18.40

Plywood: \$18.24

OSB: \$10.15

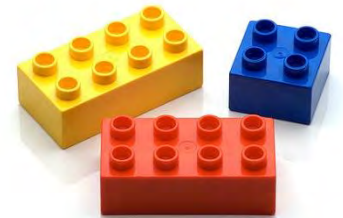

Scott Sanders ▪ 708-655-3924 ▪ scott@mybrightleafhome.com

13 Dec 2016

Building Materials

**Weather
Resistive
Barrier (WRB)**

Fluid Applied
Fully Adhered
Surface Film
Lapped Rolls

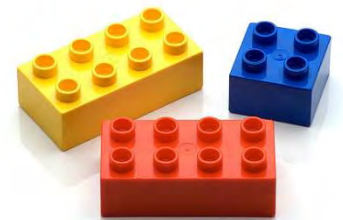

13 Dec 2016

Scott Sanders ▪ 708-655-3924 ▪ scott@mybrightleafhome.com



Building Materials

Weather Resistive Barrier (WRB)

Fluid Applied
Fully Adhered
Surface Film
Lapped Rolls

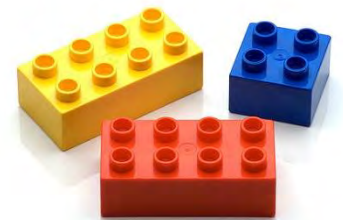

13 Dec 2016

Scott Sanders ▪ 708-655-3924 ▪ scott@mybrightleafhome.com



Building Materials

Weather Resistive Barrier (WRB)

Fluid Applied
Fully Adhered
Surface Film
Lapped Rolls

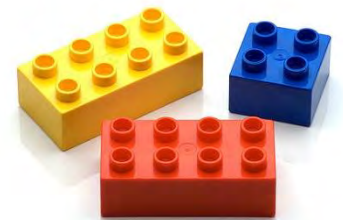

13 Dec 2016

Scott Sanders ▪ 708-655-3924 ▪ scott@mybrightleafhome.com

Building Materials

Weather Resistive Barrier (WRB)

Fluid Applied
Fully Adhered
Surface Film
Lapped Rolls

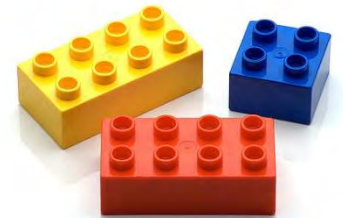

Building Materials

Weather Resistive Barrier (WRB)

Fluid Applied
Fully Adhered
Surface Film
Lapped Rolls

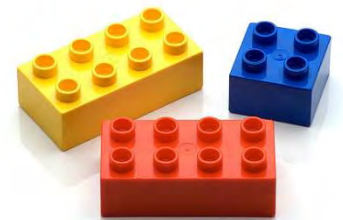

13 Dec 2016

Scott Sanders ▪ 708-655-3924 ▪ scott@mybrightleafhome.com



Weather Resistive Barrier (WRB)

Fluid Applied
Fully Adhered
Surface Film
Lapped Rolls

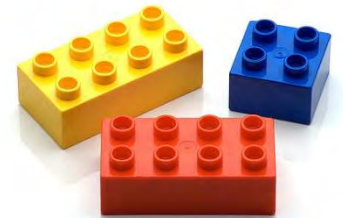

Building Materials

Weather Resistive Barrier (WRB)



Tyvek: \$1,120
Zip: \$450
Blueskin: \$3,017

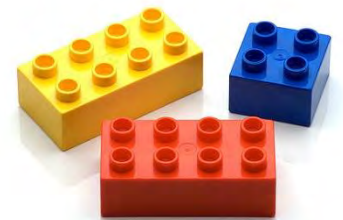

Building Materials

Triple Pane Windows

Okna: \$6,616

Intus: \$9,681

Zola: \$15,077

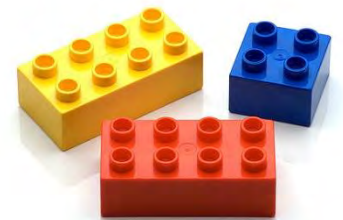

13 Dec 2016

Scott Sanders ▪ 708-655-3924 ▪ scott@mybrightleafhome.com



Building Materials

HVAC

Furnace:

\$9,800

Mini-split:

\$12-16k?

GSHP: \$?

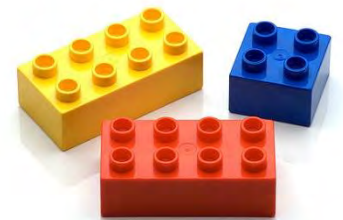

13 Dec 2016

Scott Sanders ▪ 708-655-3924 ▪ scott@mybrightleafhome.com



Building Materials

Whole House Ventilation

Air Cycler: \$?

Honeywell: \$?

HRV: \$?

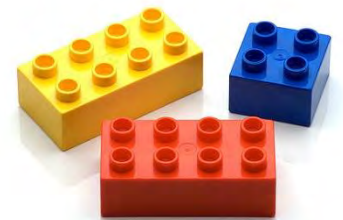

Building Materials

Wall Insulation

Fiberglass Batts

Blown Fiberglass
Blown Cellulose
Spray Foam

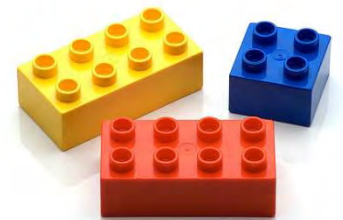

13 Dec 2016

Scott Sanders ▪ 708-655-3924 ▪ scott@mybrightleafhome.com



Building Materials

Wall Insulation

Fiberglass Batts
Blown Fiberglass
Blown Cellulose
Spray Foam

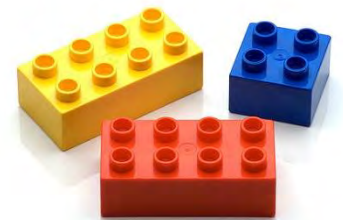

13 Dec 2016

Scott Sanders ▪ 708-655-3924 ▪ scott@mybrightleafhome.com



Building Materials

Wall Insulation

Fiberglass Batts
Blown Fiberglass
Blown Cellulose
Spray Foam

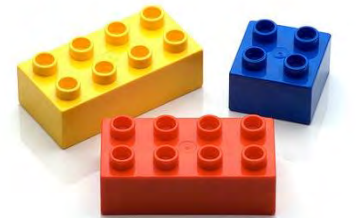

13 Dec 2016

Scott Sanders ▪ 708-655-3924 ▪ scott@mybrightleafhome.com



Building Materials

Wall Insulation

Fiberglass Batts
Blown Fiberglass
Blown Cellulose
Spray Foam

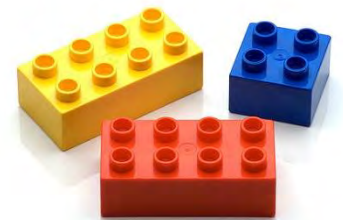

13 Dec 2016

Scott Sanders ▪ 708-655-3924 ▪ scott@mybrightleafhome.com



Building Materials

Foundation Insulation

Nothing (kinda)

Rockwool
XPS Foam

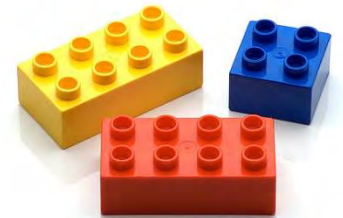

13 Dec 2016

Scott Sanders ▪ 708-655-3924 ▪ scott@mybrightleafhome.com



Building Materials

Foundation Insulation

Nothing
Rockwool (\$1.10 /sf)
XPS Foam

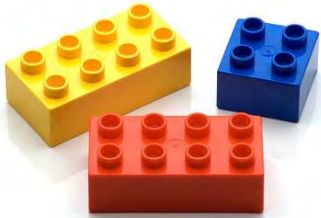

Building Materials

Foundation Insulation

Nothing
Rockwool
XPS Foam (\$1.40/sf)

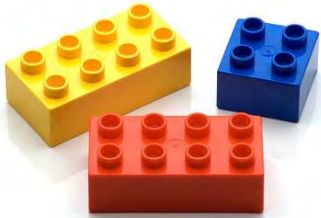

Building Materials

This

Not That

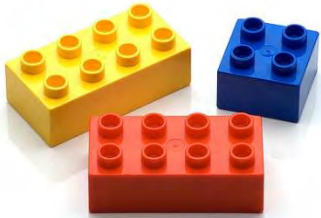

13 Dec 2016

Scott Sanders ▪ 708-655-3924 ▪ scott@mybrightleafhome.com



Building Materials

This

Not That

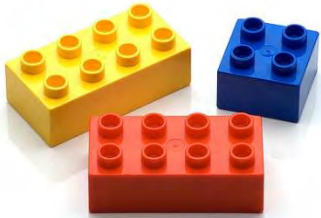

Timeline/Schedule



Work expands so as to fill the time available for its completion.

Parkinson's law

quote fancy

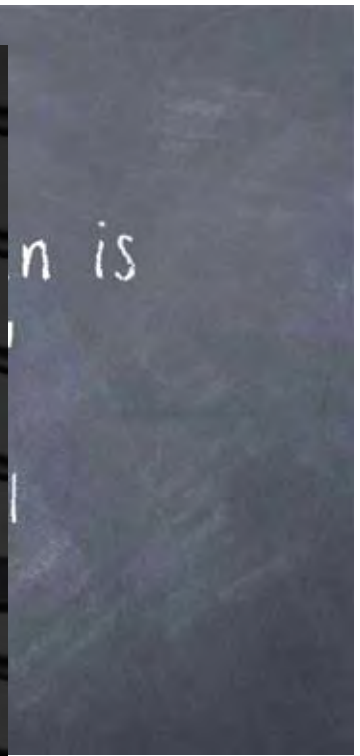

Scott Sanders ▪ 708-655-3924 ▪ scott@mybrightleafhome.com

13 Dec 2016

Timeline/Schedule

| | | | | | | |
|----|----------------------------------|---|------------|------------|-----|--------|
| 32 | HVAC Rough In | 3 | 9-21-2016 | 9-23-2016 | N/A | 26, 30 |
| 33 | Soffit, Fascia | 1 | 9-22-2016 | 9-22-2016 | N/A | 31 |
| 34 | Electrical Rough In | 3 | 9-23-2016 | 9-26-2016 | N/A | 32 |
| 35 | Siding | 3 | 9-23-2016 | 9-26-2016 | N/A | 33 |
| 36 | Sprinkler Install | 2 | 9-27-2016 | 9-28-2016 | N/A | 34 |
| 37 | Framing Punch Out | 1 | 9-29-2016 | 9-29-2016 | N/A | 36 |
| 38 | Mechanical Inspections | 1 | 9-29-2016 | 9-29-2016 | N/A | 36 |
| 39 | Rough Inspections | 1 | 9-30-2016 | 9-30-2016 | N/A | 37, 38 |
| 40 | Wall Insulation | 1 | 10-1-2016 | 10-1-2016 | N/A | 39 |
| 41 | Stock Drywall | 1 | 10-3-2016 | 10-3-2016 | N/A | 40 |
| 42 | Hang Drywall | 3 | 10-4-2016 | 10-6-2016 | N/A | 41 |
| 43 | Pour Sidewalks | 3 | 10-4-2016 | 10-6-2016 | N/A | 41 |
| 44 | Fine Grade | 2 | 10-7-2016 | 10-8-2016 | N/A | 43 |
| 45 | Finish Drywall | 6 | 10-7-2016 | 10-13-2016 | N/A | 42 |
| 46 | Landscaping | 3 | 10-10-2016 | 10-12-2016 | N/A | 44 |
| 47 | Deliver Flooring | 1 | 10-14-2016 | 10-14-2016 | N/A | 48 |
| 48 | Install Furnace and AC | 1 | 10-14-2016 | 10-14-2016 | N/A | 45 |
| 49 | Prime/Paint Ceilings and Closets | 2 | 10-15-2016 | 10-17-2016 | N/A | 48 |
| 50 | Install Hardwood | 3 | 10-18-2016 | 10-20-2016 | N/A | 47, 49 |
| 51 | Install Tile | 5 | 10-18-2016 | 10-22-2016 | N/A | 49 |
| 52 | Install Cabinets | 2 | 10-20-2016 | 10-21-2016 | N/A | 50 |
| 53 | Install Trim | 4 | 10-22-2016 | 10-26-2016 | N/A | 51, 52 |

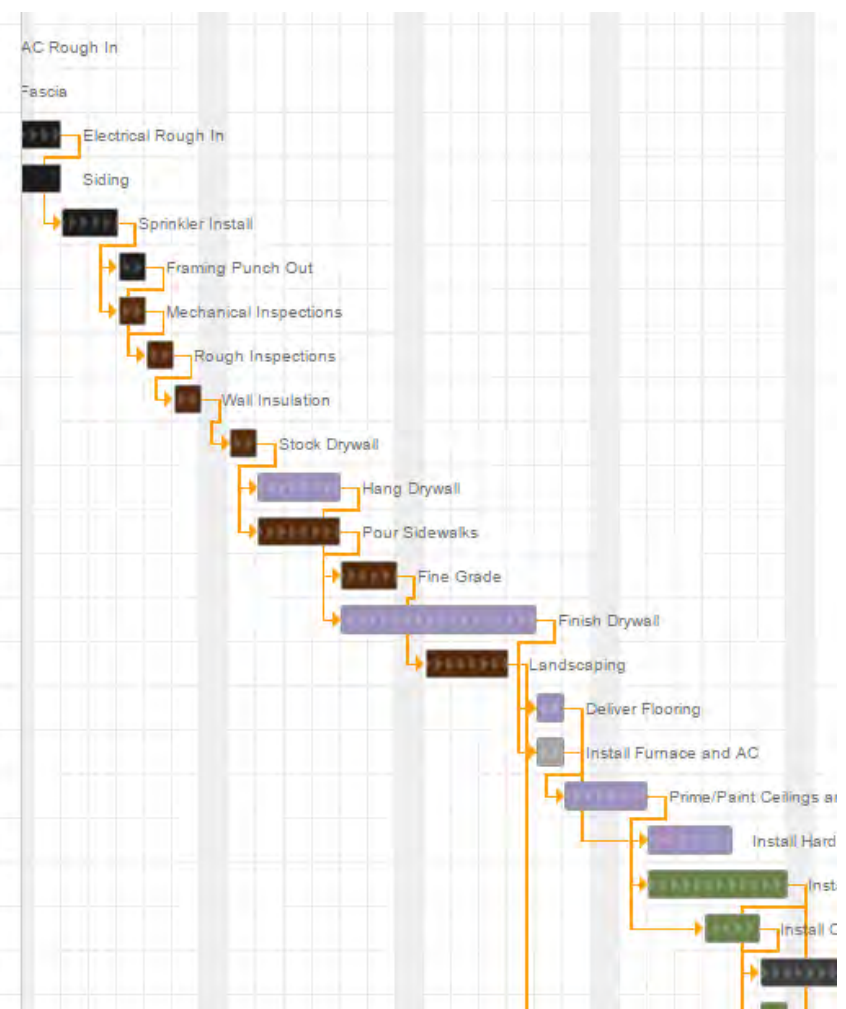

Lean/Kaizen

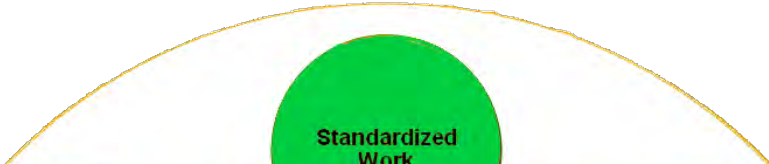

kai·zen
/'kīzən/
noun
a Japanese business philosophy of continuous improvement of working practices, personal efficiency, etc.

Translations, word origin, and more definitions



TOYOTA



Lean/Kaizen

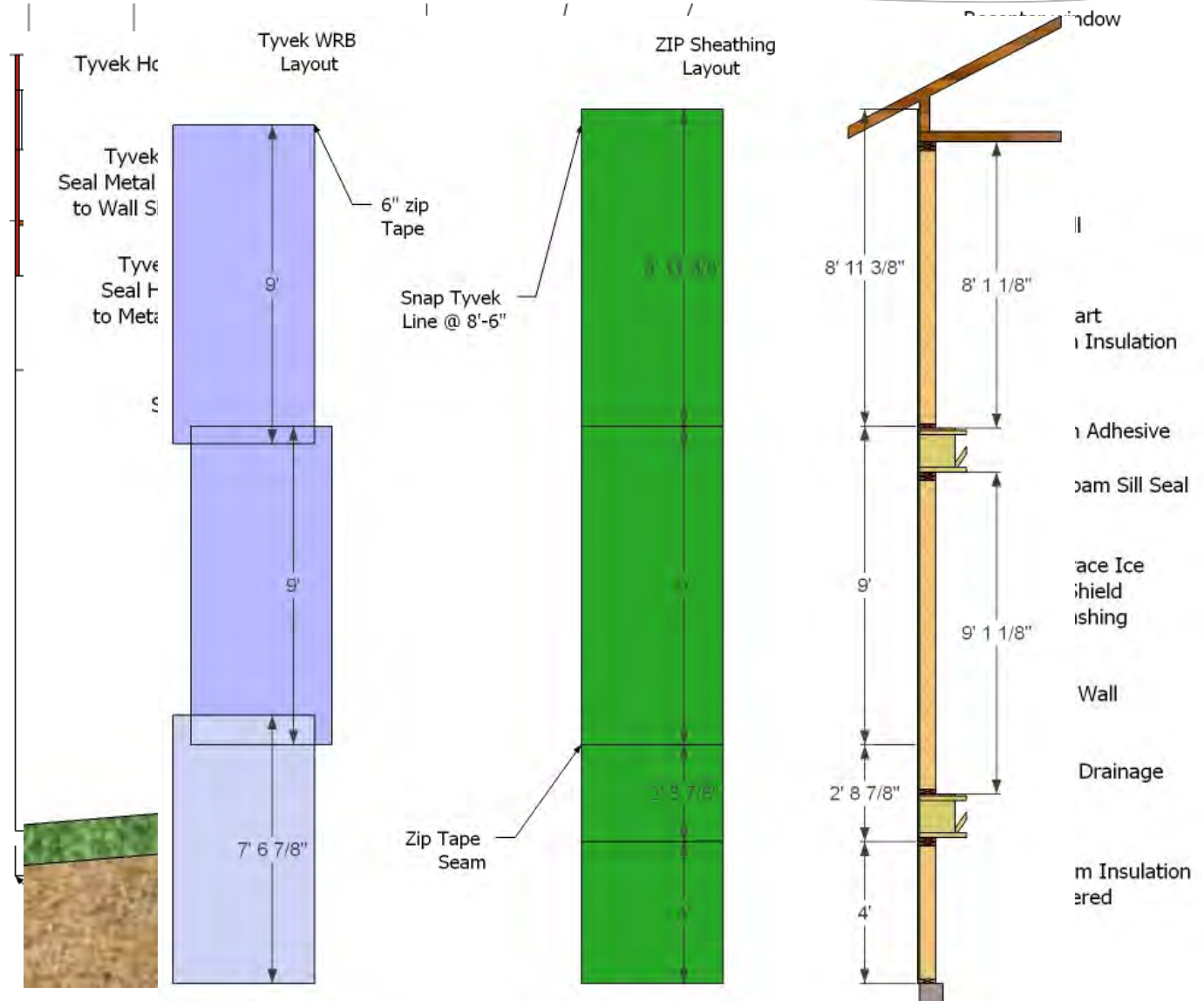

TOYOTA



Scott Sanders ▪ 708-655-3924 ▪ scott@mybrightleafhome.com

13 Dec 2016

Weather Resistive Barrier (WRB)



TOYOTA

*BrightLeaf
Homes*



Tying it all Together



13 Dec 2016

Scott Sanders ▪ 708-655-3924 ▪ scott@mybrightleafhome.com



Tying it all Together

What square footage are we talking about?

- Above grade (2,080) \$241/sf
- Conditioned (3,210) \$161/sf
- Usable (2,925) \$172/sf

Based on a \$502,000 sales price



Tying it all Together

What's included in the price?

- Hard costs only (\$256,900) \$80/sf
- Total construction cost (\$302,800) \$94/sf
- Total cost and land (\$416,900) \$130/sf
- Cost, land, supervision (\$436,900) \$136/sf
- All of that and profit (\$502,000) \$161/sf

Based on 3,210 conditioned square feet



Staggered Stud Walls



TYPICAL EXTERIOR FRAME
WALL CONSTRUCTION

Bonus Deep Dives



Air Sealed
Skylight



13 Dec 2016

Scott Sanders ▪ 708-655-3924 ▪ scott@mybrightleafhome.com



Foundation Insulation Flashing

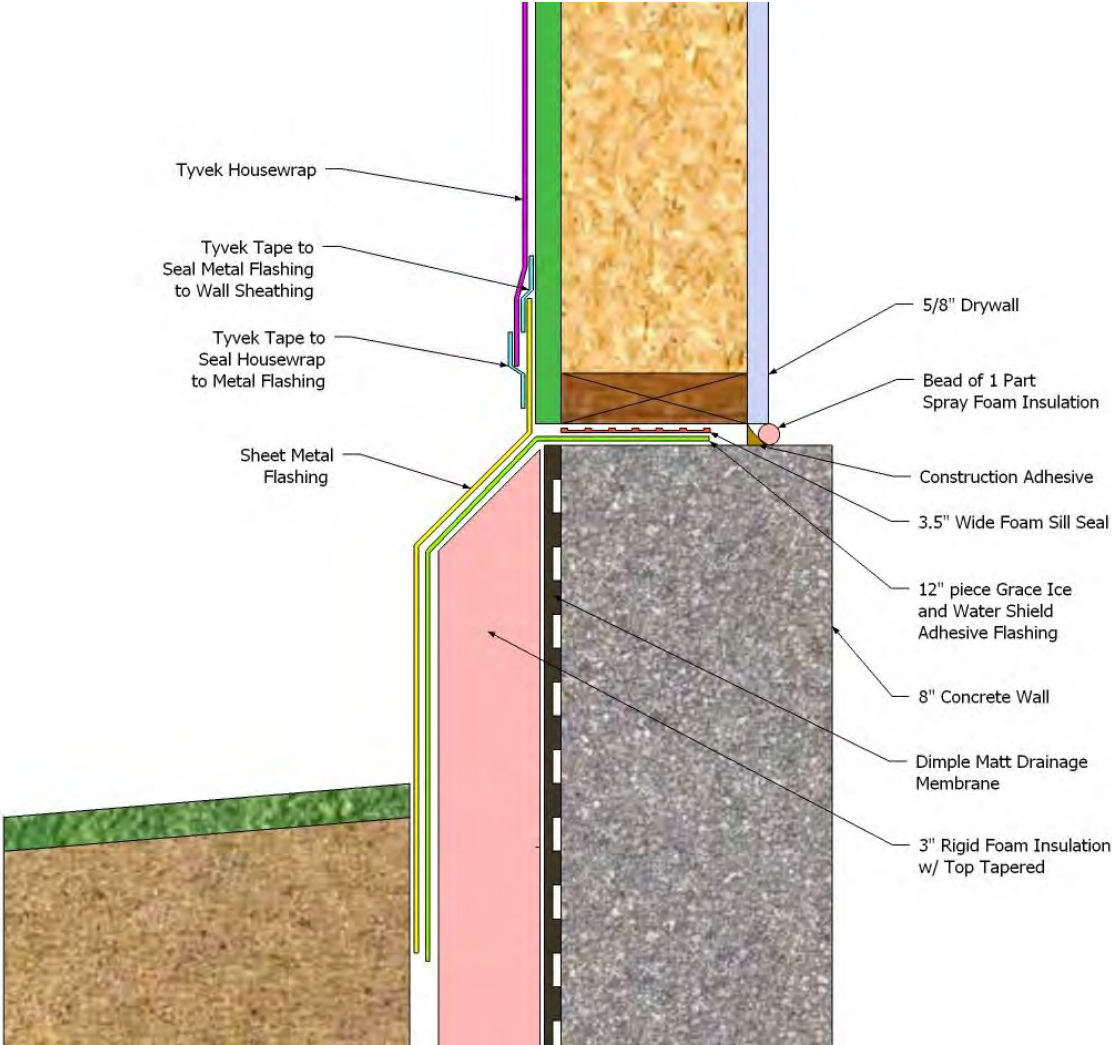



Building High Performance Homes Quickly and Cost Effectively



13 Dec 2016

Scott Sanders ▪ 708-655-3924 ▪ scott@mybrightleafhome.com

